

NO. OF OWNER :

TITLE
PROPOSED SHOPS & OFFICES
FOR MR. K.R. RAMAMANI
DOOR No. 52, DR. RADHAKRISHNAN ROAD,
MYPALORE, MADRAS (R.O.No.1075/L)
GROUND FLOOR PLAN

DATE: 30.1.1989
DRAWN: [Signature]
CHECKED: V.K.
SCALE: 1:100
DRAWING No. T-1343

NOTE:
• ALL DIMENSIONS TO BE CHECKED AT SITE
• NO DIMENSION TO BE SCANNED OFF FROM DRAWINGS, ONLY WRITTEN DIMENSIONS TO BE FOLLOWED.
• IN THE EVENT OF ANY DISCREPANCIES OR DIFFERENCES BETWEEN ANY ARCHITECTURAL DRAWINGS OR SITE CONDITIONS OR OTHERWISE OTHER ENGINEERING DRAWINGS OR SITE CONDITIONS OR OTHERWISE CLARIFICATION PRIOR TO EXECUTION OF WORK AT SITE
THIS DRAWING AND DESIGN ARE THE SOLE PROPERTY OF M/S CHITALE & SON. IT NOT BE TRACED, COPIED, REPRODUCED, MODIFIED, LENT OR MADE UNAVAILABLE BY ANY OTHER MANNER WITHOUT THE WRITTEN PRIOR CONSENT OF THE ARCHITECTS.

CHITALE & SON
ARCHITECTS
100, RAJAGOPALAN STREET,
MADRAS 600 008

REVISIONS
1 ON 27-9-87 SITE DIMENSIONS CHANGED AS PER PATTAR.
2 ON 13-11-83. RATE LUMBER ROOM. 3. SITE DIMENSIONS MARKED.
3
4

S. SOMADEVA BE.F.I.E., F.I.N
CONSULTING ENGINEER
CLASS I LICENSED SURVEYOR No. 14
NORTH WING, SECOND FLOOR
DHAN BLDG. MADRAS 600002

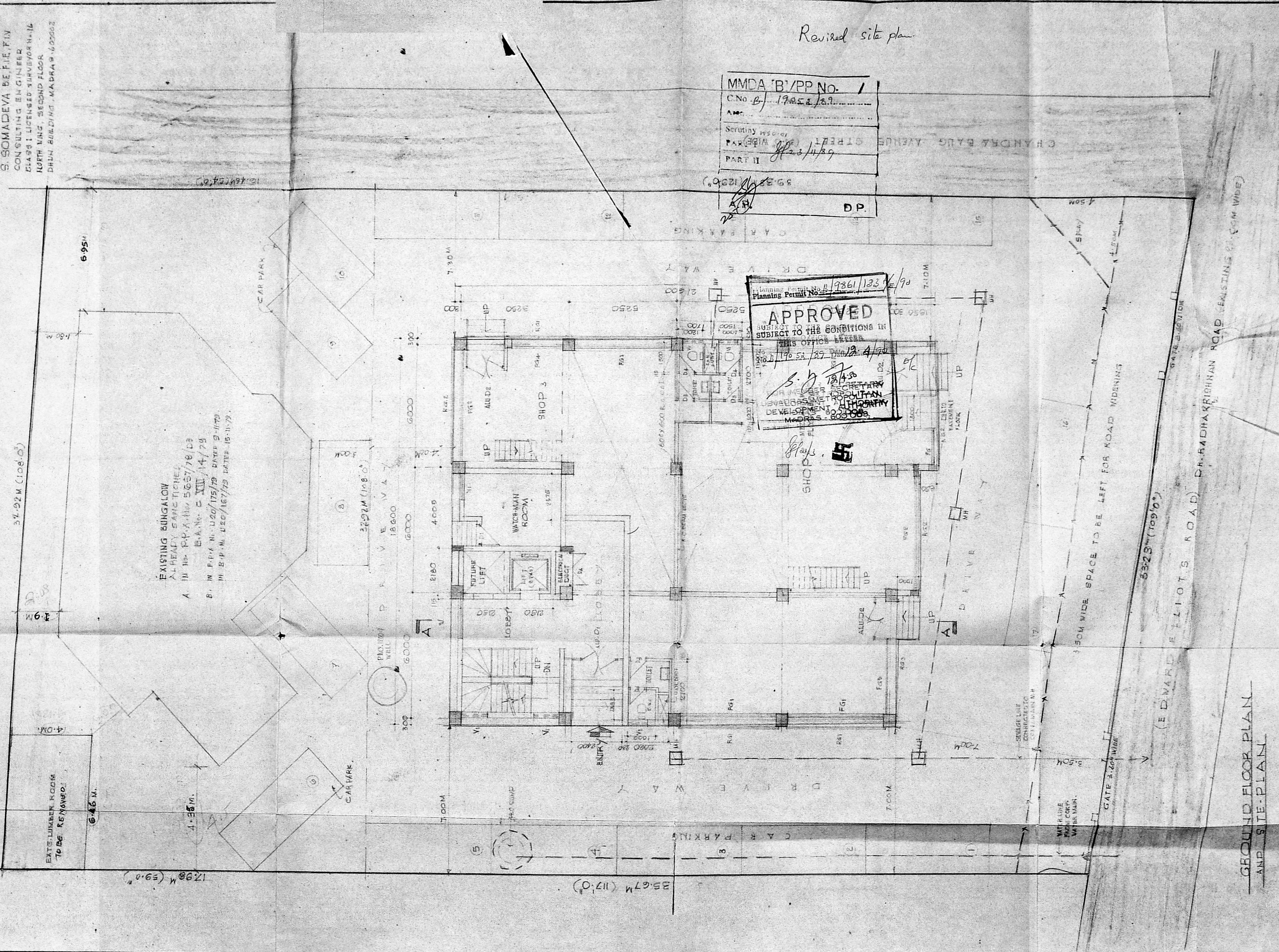

APPROVED
SUBJECT TO THE CONDITIONS IN
THIS OFFICE LETTER
Planning Permit No. 1986/133/1/90
1986/133/1/90
S. J. 18/1/89
URBAN & METROPOLITAN
DEVELOPMENT AUTHORITY
MADRAS - 600 008

MMDA 'B' / PP No. 1
C.No. B/1985/187
AM
Scrutiny
PART II
PART I

GROUND FLOOR PLAN
AND SITE PLAN

15. CHITALE & SON ARCHITECTS
 10, ANNAPURAM ROAD, MADRAS 600 002

Chitale & Son
 ARCHITECTS & CONSULTANTS
 10, ANNAPURAM ROAD, MADRAS 600 002

REVISIONS
 1
 2
 3
 4

NOTE:
 ALL DIMENSIONS TO BE CHECKED AT SITE
 NO DIMENSION TO BE SCALED OFF FROM DRAWINGS; ONLY WRITTEN DIMENSIONS TO BE FOLLOWED.
 IN THE EVENT OF ANY DISCREPANCIES OR DIFFERENCES BETWEEN MECHANICAL, ELECTRICAL, PLUMBING AND STRUCTURAL DRAWINGS OR OTHER ENGINEERING DRAWINGS TO BE MADE TO THE ARCHITECT FOR IMMEDIATE REFERENCE TO EXECUTION OF WORK AT SITE.
 THIS DRAWING AND DESIGN ARE THE SOLE PROPERTY OF MR. CHITALE & SON AND SHALL NOT BE TRACED, COPIED, REPRODUCED, MODIFIED, LENT OR MADE UNAUTHORIZED USE OF IN ANY OTHER MANNER WITHOUT THE WRITTEN PRIOR CONSENT OF THE ARCHITECTS.

DATE: 1-2-1999
 DRAWN: S. S. S. S.
 CHECKED: V. S.
 SCALE: 1:100
 DRAWING NO. 8/15.43

SIG. OF OWNER: *W. S. S.*
 TITLE: PROPOSED SHOPS & OFFICES
 FOR MR. K. R. RAMAMANI
 AT DOOR NO. 53, DR. RADHAKRISHNAN ROAD
 MYLAPORE, MADRAS (N. 9. No. 1075 1/2)
 BASEMENT FLOOR PLAN AND MEZZANINE FLOOR PLAN

S. Somadeva
 S. SOMADEVA B.E., P.E., F.I.E., F.I.V.
 CONSULTING ENGINEER
 CLASS I LICENSED SURVEYOR N. 16
 NORTH WING SECOND FLOOR
 BRUN BUILDING, MADRAS - 600 002

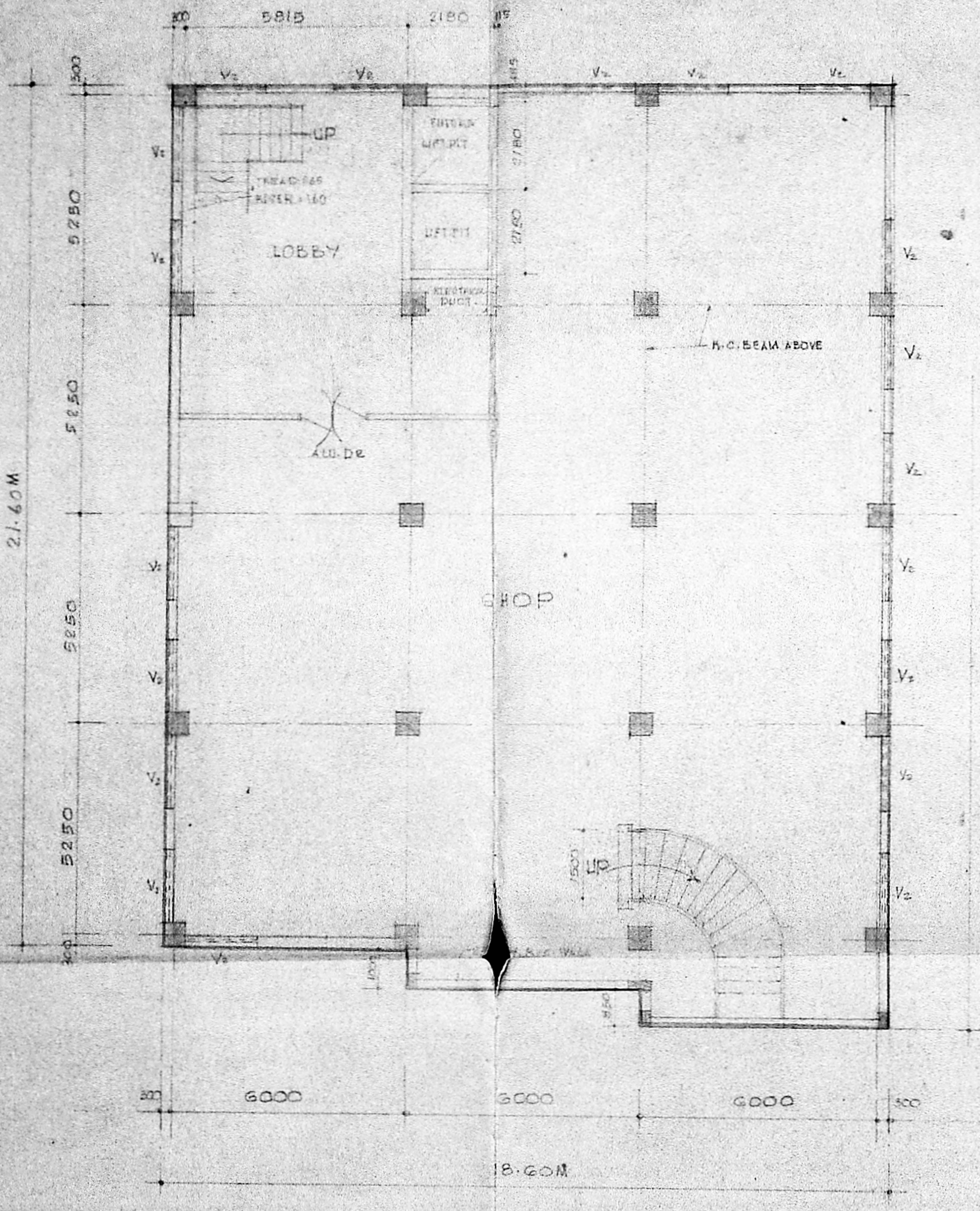

BASEMENT FLOOR PLAN

AREA STATEMENT

PLOT AREA	1768.30 M ²
AREA UNDER F.O.I.	
BASEMENT FLOOR	419.415 M ²
GROUND FLOOR	419.415 M ²
MEZZANINE FLOOR	135.300 M ²
FIRST FLOOR	395.415 M ²
SECOND FLOOR	335.415 M ²
THIRD FLOOR	335.415 M ²
TOTAL AREA	2160.375 M ²

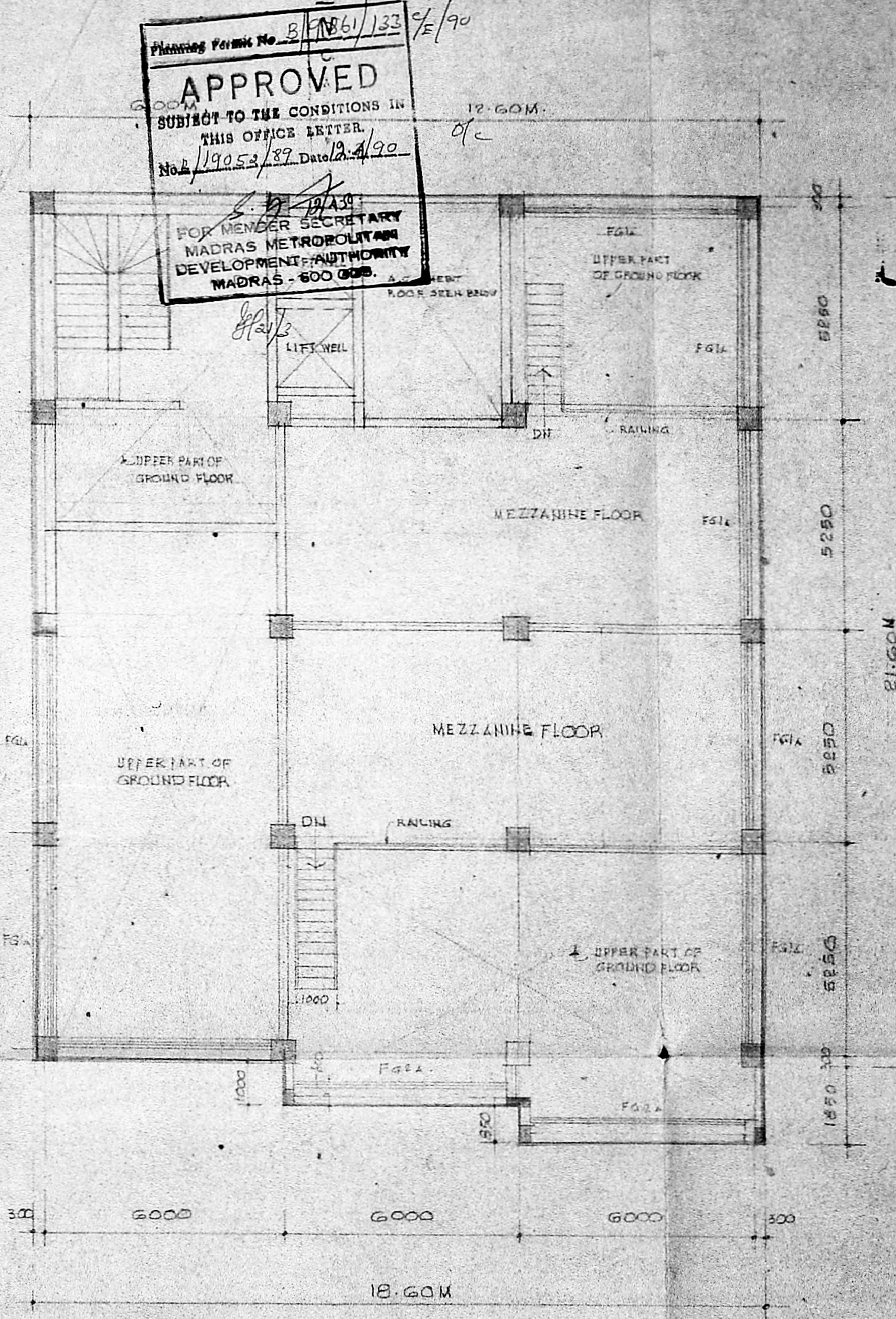

MEZZANINE FLOOR PLAN

AREA UNDER NON-F.S.I.

TERRACE FLOOR	54.402
LIFT MACHINE ROOM	38.670
TOTAL	93.072
AREA UNDER F.S.I.	2160.375
GRAND TOTAL AREA	2253.387
EXTG BLDG BUILT UP AREA	302.300
	2555.687

Planning Permit No. B/1961/33 2/E/90
APPROVED
 SUBJECT TO THE CONDITIONS IN THIS OFFICE LETTER.
 No. 19053/89, Date 2.4.90
 FOR MEMBER SECRETARY
 MADRAS METROPOLITAN
 DEVELOPMENT AUTHORITY
 MADRAS - 600 005.

MDA IBI/PP No. 1
 No. 19053/89
 23/11

